

SUMMER PARTY

CORS

Pepito - L'amérique - L'incendie à Rio - Dans les yeux d'émilie

Arr. Fabrice Delaire

PEPITO

♩ = 124

50  *mf*

55  *f* **Intro Samba**

D L'INCENDIE A RIO
23

E DANS LES YEUX D'EMILIE
♩ = 140
8

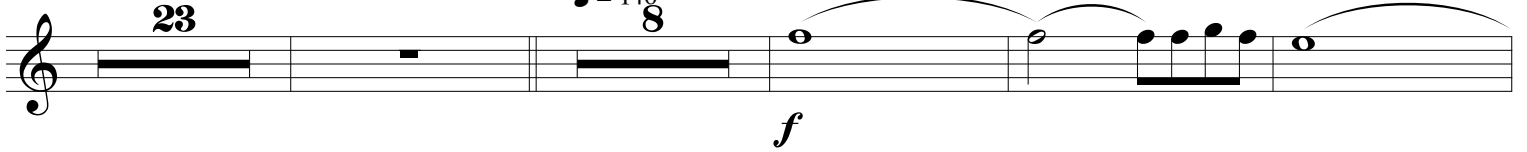
 *f*

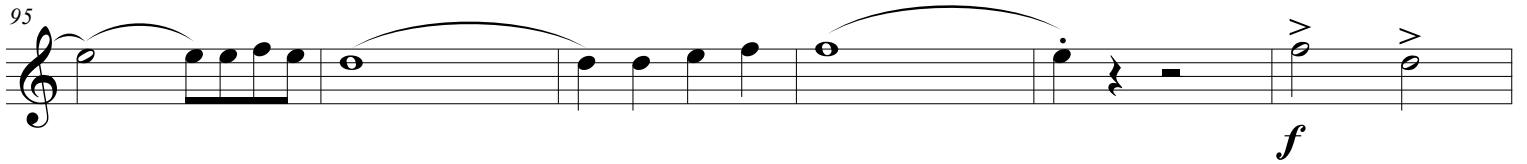
95  *f*

101 

107  *f*

113 

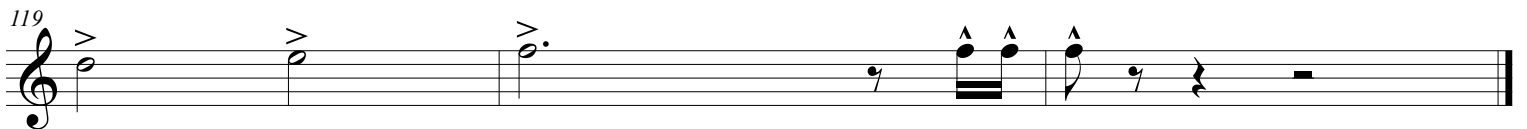
119 

GLOCKENSPIEL

SUMMER PARTY

Pepito - L'amérique - L'incendie à Rio - Dans les yeux d'émilie

♩ = 124

Arr. Fabrice Delaire

PEPITO
6

A

B

C L'AMERIQUE

4

85

89

93

97

104

108

116

GROSSE CAISSE

SUMMER PARTY

Pepito - L'amérique - L'incendie à Rio - Dans les yeux d'émilie

♩ = 124

Arr. Fabrice Delaire

PEPITO

7 *f* A

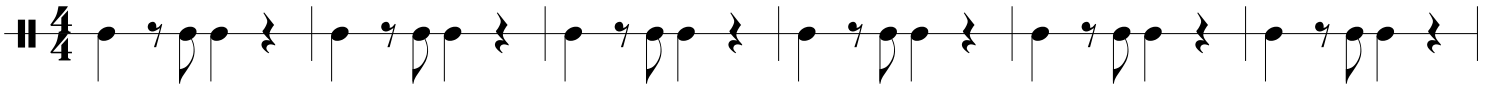

13 *mf*

19 B

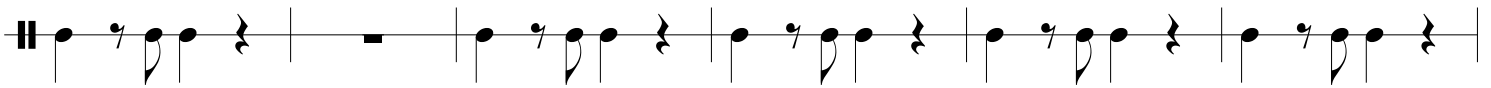

25

31

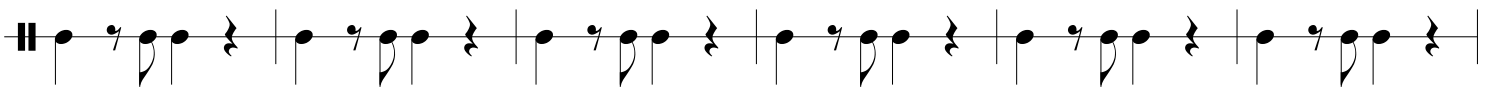

37

43

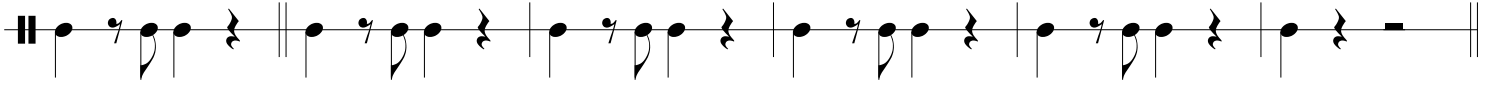

49

55

61

67

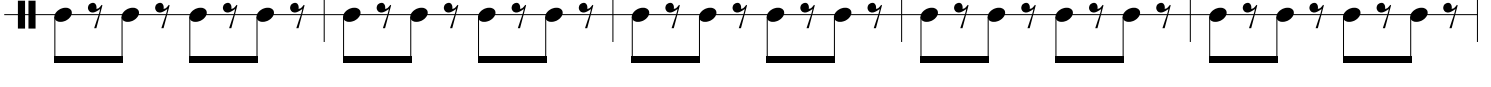

73

79

85

91

97

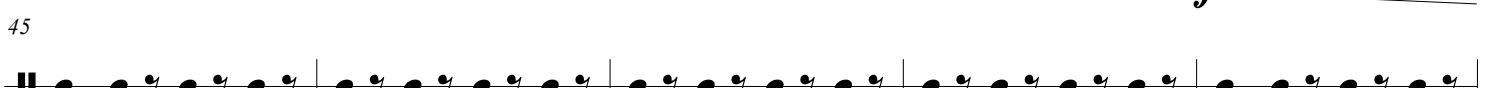

103

109

115

C L'AMERIQUE

30

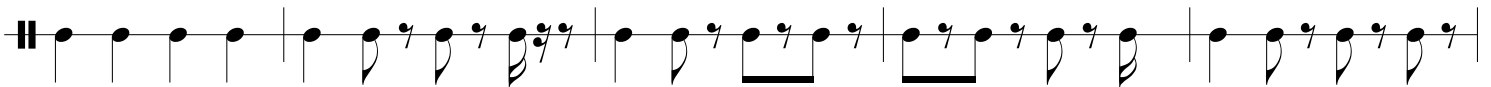

36

42

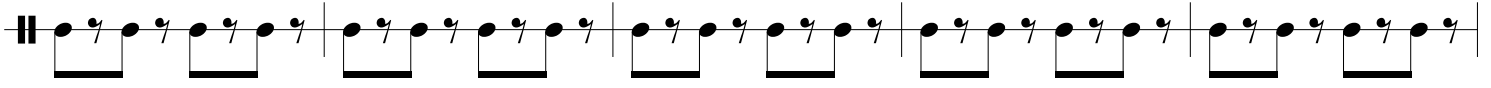

48

49

55

61

67

73

79

85

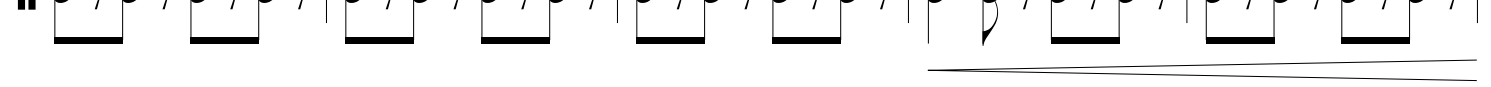

2

SUMMER PARTY

L'INCENDIE A RIO

D

55

Intro Samba

61

67

74

80

E DANS LES YEUX D'EMILIE

♩ = 140

mf

86

92

98 *mf*

f

104

f

110

116

TAMBOURS

SUMMER PARTY

Pepito - L'amérique - L'incendie à Rio - Dans les yeux d'émilie

Arr. Fabrice Delaire

♩ = 124

PEPITO

7

f

13

mf

A

19

25

B

C L'AMERIQUE

31

37

43

48

53

59

f

D L'INCENDIE A RIO

59 Intro Samba

63

68

72

77

E DANS LES YEUX D'EMILIE

81

87

94

101

108

115

SUMMER PARTY

Pepito - L'amérique - L'incendie à Rio - Dans les yeux d'émilie

PEPITO

Arr. Fabrice Delaire

♩ = 124

C L'AMERIQUE

48

53

57

D L'INCENDIE A RIO

Intro Samba **11 12**

E ♩ = 140 **DANS LES YEUX D'EMILIE**

90

96

102

106

112

117

TROMPETTES

SUMMER PARTY

Pepito - L'amérique - L'incendie à Rio - Dans les yeux d'émilie

Arr. Fabrice Delaire

PEPITO

♩ = 124

f

p A

mf

p B

mf *f* C L'AMERIQUE

4 3

f *mf* 4

f

49 6

59 **D** L'INCENDIE A RIO **E** DANS LES YEUX D'EMILIE $\text{♩} = 140$
Intro Samba **23** **20**

105 4

112

116 *f*

121

SUMMER PARTY

Pepito - L'amérique - L'incendie à Rio - Dans les yeux d'émilie

Arr. Fabrice Delaire

♩ = 124

Cowbell
PEPITO

f

A

7

mf

13

B

19

C L'AMERIQUE

Tambourin

p

54

D L'INCENDIE A RIO

Intro Samba

Percussions Samba au choix

f

66

75

DANS LES YEUX D'EMILIE

E

$\text{♩} = 140$

8

Tambourin

96

Cloches

101

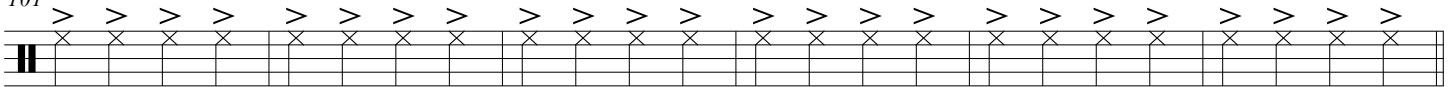

107

Tambourin

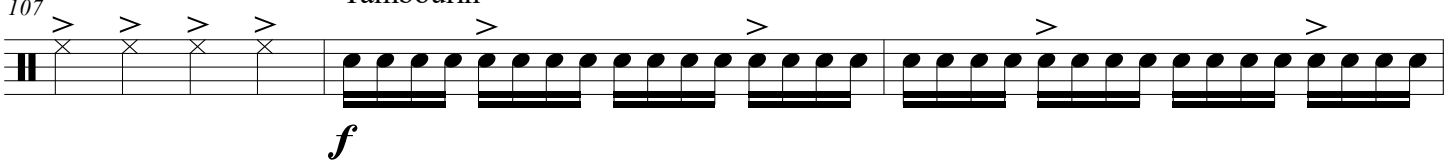

110

113

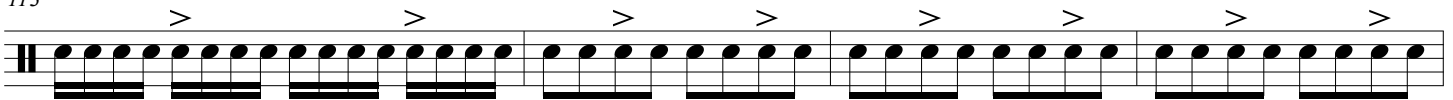

117

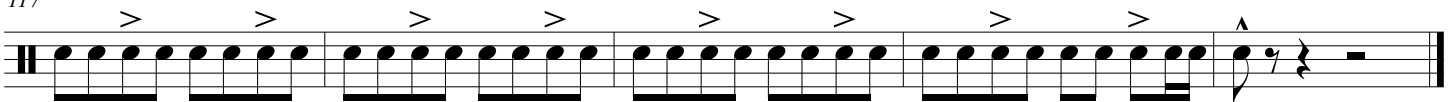

SUMMER PARTY

Pepito - L'Amérique - L'incendie à Rio - Dans les yeux d'émilie

Arr. Fabrice Delaire

PEPITO

♩ = 124

A

7

B

19

13

L'AMÉRIQUE C

31

37

43

fu

fu

F = 140

DANS LES YEUX D'EMILIE

f

fu

D L'INCENDIE A RIO

Intro Samba

ff

f

f

411

411

601

fu

701

fu

1001

95

SOUSAPHONE

SUMMER PARTY

Pepito - L'amérique - L'incendie à Rio - Dans les yeux d'émilie

PEPITO

Arr. Fabrice Delaire

♩ = 124

f

6

A

mf

12

mf

18

B

mf

24

C L'AMERIQUE

f

29

f

35

f

41

f

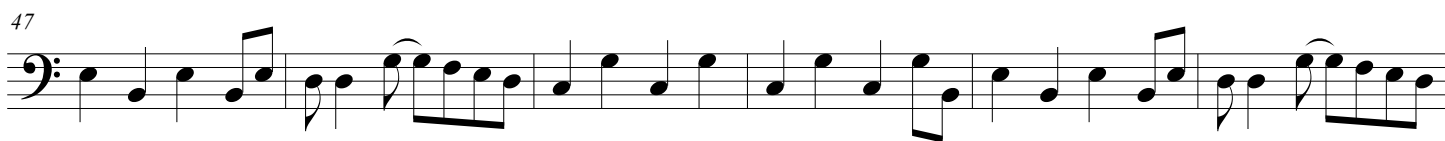

D L'INCENDIE A RIO

E DANS LES YEUX D'EMILIE

$\text{♩} = 140$

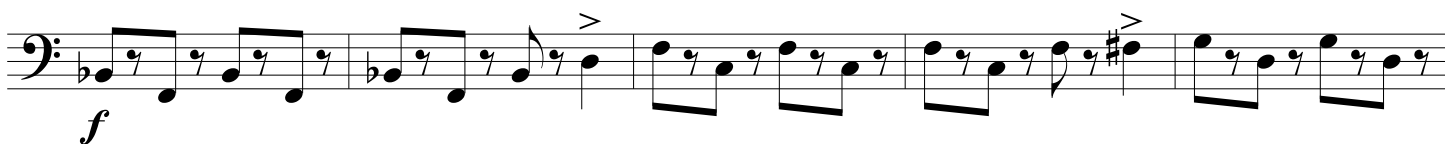

94

99

104

109

114

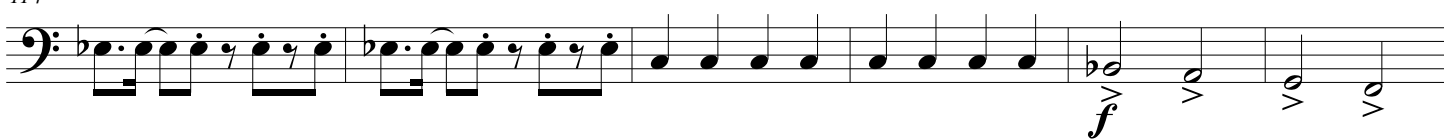

120

SUMMER PARTY

Pepito - L'amérique - L'incendie à Rio - Dans les yeux d'émilie

Arr. Fabrice Delaire

PEPITO

♩ = 124

1 *f*

6 **A** *p* *p*

12 *mf* *p* 2

19 **B** *mf*

29 **C** **L'AMERIQUE** 2 *mf* *f*

32 *mf* *mf*

38 *f*

44 *mf*

50 *mf*

55 *f* **D** L'INCENDIE A RIO
Intro Samba **23**

E ♩ = 140 DANS LES YEUX D'EMILIE

mf *mf* *mf* *mf* *mf* *mf* *mf*

90 *mf* *mf* *mf* *mf* *mf* *mf* *mf*

96 *mf* *mf* *mf* *mf*

102

108 *mf* *f*

113 *f* b_2 e_2

120 **2**

SUMMER PARTY

CLAIRONS

Pepito - L'amérique - L'incendie à Rio - Dans les yeux d'émilie

Arr. Fabrice Delaire

PEPITO

$\text{♩} = 124$

C L'AMERIQUE

SUMMER PARTY

D L'INCENDIE A RIO

51 **6** **Intro Samba** **15**

76

E DANS LES YEUX D'EMILIE

$\text{♩} = 140$

81 **8** **12**

104 **4**

mf

112 *mf*

117 **2**

SUMMER PARTY

Pepito - L'amérique - L'incendie à Rio - Dans les yeux d'émilie

♩ = 124

Arr. Fabrice Delaire

PEPITO

GLOCKENSPIEL

- Trompette 1**: Treble clef, 4/4 time, playing a rhythmic melody with accents and slurs, marked *f*.
- Clairons 1**: Treble clef, 4/4 time, playing a rhythmic melody with accents, marked *f*.
- Clairons Basses 2**: Treble clef, 4/4 time, playing a rhythmic melody with accents, marked *f*.
- Cors**: Treble clef, 4/4 time, playing sustained chords with a slur, marked *f*.
- Trompette basse 2**: Treble clef, 4/4 time, playing a rhythmic melody with accents, marked *f*.
- Euphonium**: Bass clef, 4/4 time, playing a rhythmic melody with accents, marked *f*.
- Sousaphone**: Bass clef, 4/4 time, playing a rhythmic melody with accents, marked *f*.

The bottom section includes:

- Tambour**: Percussion staff, 4/4 time, playing a rhythmic pattern with accents, marked *f*.
- Grosse Caisse**: Percussion staff, 4/4 time, playing a rhythmic pattern with accents, marked *f*.
- Percussion**: Percussion staff, 4/4 time, playing a rhythmic pattern with accents, marked *f*.
- Glockenspiel**: Treble clef, 4/4 time, playing a rhythmic melody with accents, marked *f*.

5

E \flat Cnt. 1

B \flat Tpt. 1

B \flat Tpt. 2

Hn.

E \flat Cnt. 2

Euph.

Sousa.

5

S.Dr.

B. Dr.

5

Perc.

5

Glk.

mf

mf

f

A

E♭ Cnt. 1
p

B♭ Tpt. 1
p

B♭ Tpt. 2
p

Hn.

E♭ Cnt. 2

Euph.
mf

Sousa.
mf

S. Dr.
mf

B. Dr.
mf

Perc.
mf

Glk.

Detailed description of the musical score: The score is for a 10-piece band. It consists of ten staves. The first four staves (Eb Cnt. 1, Bb Tpt. 1, Bb Tpt. 2, Hn.) are in treble clef. The next three staves (Eb Cnt. 2, Euph., Sousa.) are in bass clef. The last three staves (S. Dr., B. Dr., Perc.) are in percussion clef. The Glk. staff is in treble clef. The music is in 4/4 time. The key signature has one flat (Bb). The score is divided into four measures. The first measure contains the beginning of the piece. The second measure contains a rest for the first four instruments. The third measure contains the continuation of the piece. The fourth measure contains the end of the piece. Dynamics include piano (p) and mezzo-forte (mf). There are also some accents and slurs.

13

E♭ Cnt. 1

B♭ Tpt. 1

B♭ Tpt. 2

Hn.

E♭ Cnt. 2

Euph.

Sousa.

13

S. Dr.

B. Dr.

13

Perc.

Glk.

B

17

E♭ Cnt. 1

B♭ Tpt. 1

B♭ Tpt. 2

Hn.

E♭ Cnt. 2

Euph.

Sousa.

17

S. Dr.

B. Dr.

17

Perc.

Glk.

21

E♭ Cnt. 1
mf

B♭ Tpt. 1
mf

B♭ Tpt. 2
mf

Hn.

E♭ Cnt. 2
mf

Euph.

Sousa.

21

S.Dr.

B. Dr.

21

Perc.

21

Glk.

C L'AMERIQUE

- Perc.:** Percussion, indicated by a double bar line. It has rests throughout the section.
- Glk.:** Glockenspiel, indicated by a double bar line. It has rests throughout the section.

29

E♭ Cnt. 1

B♭ Tpt. 1

B♭ Tpt. 2

Hn.

E♭ Cnt. 2

Euph.

Sousa.

29

S. Dr.

B. Dr.

29

Perc.

29

Glk.

33

E♭ Cnt. 1

B♭ Tpt. 1

B♭ Tpt. 2

Hn.

E♭ Cnt. 2

Euph.

Sousa.

33

S.Dr.

B. Dr.

33

Perc.

33

Glk.

37

E♭ Cnt. 1

B♭ Tpt. 1

mf

B♭ Tpt. 2

mf *f*

Hn.

E♭ Cnt. 2

Euph.

mf

Sousa.

37

S. Dr.

B. Dr.

37

Perc.

Glk.

ff

L'AMERIQUE

41

E♭ Cnt. 1

B♭ Tpt. 1

B♭ Tpt. 2

Hn.

E♭ Cnt. 2

Euph.

Sousa.

S. Dr.

B. Dr.

Perc.

Glk.

45

E♭ Cnt. 1
B♭ Tpt. 1
B♭ Tpt. 2
Hn.
E♭ Cnt. 2
Euph.
Sousa.

45

S. Dr.
B. Dr.

45

Perc.

45

Glk.

49

E♭ Cnt. 1

B♭ Tpt. 1

B♭ Tpt. 2

Hn.

E♭ Cnt. 2

Euph.

f

ff

Sousa.

49

S.Dr.

B. Dr.

49

Perc.

49

Glk.

53

E♭ Cnt. 1

B♭ Tpt. 1

B♭ Tpt. 2

mf

Hn.

mf

E♭ Cnt. 2

mf

Euph.

Sousa.

53

S. Dr.

B. Dr.

53

Perc.

p

Glk.

56

Intro Samba

E♭ Cnt. 1

B♭ Tpt. 1

B♭ Tpt. 2

Hn.

E♭ Cnt. 2

Euph.

Sousa.

56

S.Dr.

B. Dr.

56

Perc.

56

Glk.

D

L'INCENDIE A RIO

E♭ Cnt. 1

B♭ Tpt. 1

B♭ Tpt. 2

Hn.

E♭ Cnt. 2

Euph.

Sousa.

S. Dr.

B. Dr.

Perc.

Glk.

64

E♭ Cnt. 1

B♭ Tpt. 1

B♭ Tpt. 2

Hn.

E♭ Cnt. 2

Euph.

Sousa.

64

S.Dr.

B. Dr.

64

Perc.

64

Glk.

68

E♭ Cnt. 1

B♭ Tpt. 1

B♭ Tpt. 2

Hn.

E♭ Cnt. 2

Euph.

Sousa.

68

S.Dr.

B. Dr.

68

Perc.

Glk.

72

E♭ Cnt. 1

B♭ Tpt. 1

B♭ Tpt. 2

Hn.

E♭ Cnt. 2

Euph.

Sousa.

72

S. Dr.

B. Dr.

72

Perc.

Glk.

76

E♭ Cnt. 1

B♭ Tpt. 1

B♭ Tpt. 2

Hn.

E♭ Cnt. 2

Euph.

Sousa.

76

S.Dr.

B. Dr.

76

Perc.

76

Glk.

80

E♭ Cnt. 1

B♭ Tpt. 1

B♭ Tpt. 2

Hn.

E♭ Cnt. 2

Euph.

Sousa.

80

S. Dr.

B. Dr.

80

Perc.

80

Glk.

E DANS LES YEUX D'EMILIE

E♭ Cnt. 1

B♭ Tpt. 1

B♭ Tpt. 2

Hn.

E♭ Cnt. 2

Euph.

Sousa.

84

S. Dr.

B. Dr.

84

Perc.

Glk.

88

E♭ Cnt. 1

B♭ Tpt. 1

B♭ Tpt. 2

Hn.

E♭ Cnt. 2

Euph.

Sousa.

88

S.Dr.

B. Dr.

88

Perc.

Glk.

92

E♭ Cnt. 1

B♭ Tpt. 1

B♭ Tpt. 2

Hn.

E♭ Cnt. 2

Euph.

Sousa.

92

S. Dr.

B. Dr.

92

Perc.

92

Glk.

96

E♭ Cnt. 1

B♭ Tpt. 1

B♭ Tpt. 2

Hn.

E♭ Cnt. 2

Euph.

Sousa.

96

S. Dr.

B. Dr.

96

Perc.

96

Glk.

100

E♭ Cnt. 1

B♭ Tpt. 1

B♭ Tpt. 2

Hn.

E♭ Cnt. 2

Euph.

Sousa.

100

S. Dr.

B. Dr.

Perc.

Glk.

104

E♭ Cnt. 1

B♭ Tpt. 1

B♭ Tpt. 2

Hn.

E♭ Cnt. 2

Euph.

Sousa.

104

S. Dr.

B. Dr.

104

Perc.

104

Glk.

108

E♭ Cnt. 1

B♭ Tpt. 1

B♭ Tpt. 2

Hn.

E♭ Cnt. 2

Euph.

Sousa.

108

S. Dr.

B. Dr.

108

Perc.

Glk.

III

E♭ Cnt. 1

B♭ Tpt. 1

B♭ Tpt. 2

Hn.

E♭ Cnt. 2

Euph.

Sousa.

III

S. Dr.

B. Dr.

III

Perc.

III

Glk.

114

E♭ Cnt. 1

B♭ Tpt. 1

B♭ Tpt. 2

Hn.

E♭ Cnt. 2

Euph.

Sousa.

114

S.Dr.

B. Dr.

114

Perc.

114

Glk.

118

f

f

f

118

f

118

f

118

f

